

STANDARD SPECIFICATION

BE ADVISED : SOME CLAUSES IN THIS SPECIFICATION MAY NOT BE RELEVANT TO THIS PROJECT

1.0 GENERAL

- 1.1 ALL DIMENSIONS SHALL BE CHECKED ON SITE PRIOR TO COMMENCEMENT OF ANY WORK
- 1.2 ALL MATERIALS SHALL COMPLY WITH RELEVANT CURRENT AUSTRALIAN STANDARDS AND UNLESS OTHERWISE STATED ON THE PLANS SHALL BE NEW AND THE BEST OF THE THEIR RESPECTIVE KIND AND SUITABLE FOR THEIR INTENDED PURPOSES.
- 1.3 ALL WORKMANSHIP SHALL COMPLY WITH RELEVANT CURRENT AUSTRALIAN STANDARDS AND TO GOOD TRADE PRACTICES
- 1.4 ALL WORK SHALL BE IN ACCORDANCE WITH REQUIREMENTS OF THE RESPECTIVE AUTHORITY HAVING JURISDICTION OVER THE WORKS.
- 1.5 THE ARCHITECTURAL DRAWINGS SHOULD BE READ IN CONJUNCTION WITH THE SPECIFICATION, SCHEDULES AND CONSULTANTS DRAWINGS THAT FORM PART OF THE CONSTRUCTION DOCUMENTS REFERRED TO IN THE "BUILDING CONTRACT".
- 1.6 DO NOT SCALE FROM DRAWINGS. NOTIFY OF ANY ERRORS OR OMISSIONS BEFORE PROCEEDING WITH ANY WORKS
- 1.7 ENSURE THAT SUBSTRATES ARE SUITABLE FOR THE INTENDED SUBSEQUENT FINISHES. COMMENCEMENT OF WORK ON THE SUBSTRATES IMPLIES ACCEPTANCE BY THE SUBCONTRACTOR OF THE SUBSTRATES ON WHICH FINISHES ARE APPLIED.
- 1.8 CONTRACTOR IS TO SUPPLY ALL EQUIPMENT NECESSARY FOR THE COMPLETION OF THE RESPECTIVE WORKS.
- 1.9 CONTRACTOR IS RESPONSIBLE FOR THE PROGRESSIVE CLEAN UP DURING AND AFTER THE COMPLETION OF RESPECTIVE WORKS

2.0 EARTHWORKS

- 2.1 UNLESS OTHERWISE STATED, REMOVE TOPSOIL TO A MINIMUM DEPTH OF 200mm INCLUDING ALL ROOTS, AND OTHER MATTER, AND REQUIRED BY THE SOIL CONDITION AND/OR BUILDER. PROVIDE SUITABLE CLEAN FILL AND COMPACT IN LAYERS NOT GREATER THAN 300mm TO REDUCE LEVELS AS SHOWN.
- 2.2 DO NOT EXCAVATE SERVICES TRENCHES WITHIN AN ANGLE OF 45 DEGREES DOWN FROM THE BOTTOM EDGE OF THE FOOTING.
- 2.3 ALL RETAINING WALLS TO BE TREATED WITH "BITKOTE" WATERPROOFING AGENT

3.0 CONCRETE

- 3.1 ALL CONCRETE REINFORCEMENT AND FORMWORK SHALL BE TO STRUCTURAL ENGINEERS DETAILS, RELEVANT BUILDING CODES AND STANDARDS
- 3.2 THE FOOTING AND SLAB CONSTRUCTION IS TO COMPLY WITH AS 2870
- 3.3 PROVIDE A PROPRIETARY VAPOUR BARRIER WHICH CONSISTS OF HIGH IMPACT RESISTANT POLYTHENE FILM MIN 0.2mm THICK WHICH HAS BEEN PIGMENTED AND BRANDED BY THE MANUFACTURER.

4.0 TERMITE PROTECTION:

- 4.1 PROVIDE ANTI-TERMITE TREATMENT UNDER THE BUILDING AREAS IN ACCORDANCE WITH AS 2057, AS 3660.1 AND APPENDIX D, FOR RETICULATED SYSTEMS.
- 4.2 BUILDER SHALL PROVIDE "BIFLEX" OR SIMILAR APPROVED ANTI-TERMITE TREATMENT IN ACCORDANCE WITH RELEVANT AUSTRALIAN STANDARD CODES

5.0 BRICKWORK

- 5.1 BRICK WORK SHALL COMPLY WITH :
 - AS 3700 MASONRY CODE
 - AS A123 MASONRY CODE
 - MORTAR FOR MASONRY CONSTRUCTION
- 5.2 BRICK GAUGE 7 STANDARD COURSES = 600mm.
- 5.3 TIES SHALL BE 3.5mm DIAMETER GALVANIZED WIRE KINKED FOR AND BUILT IN EVERY 5TH COURSE AT APPROXIMATELY 900mm CENTRES, WITH ADDITIONAL TIES AT THE RATE OF 1 TIE/300mm HEIGHT OF OPENINGS AND VERTICAL CONTROL JOINTS AND WITHIN 150mm OF OPENINGS. BUILD TIES INTO EACH LEAF AT LEAST 50mm.
- 5.4 VERTICAL CONTROL JOINTS SHALL BE 12mm WIDE FILLED AT COMPLETION WITH A CONTINUOUS FILLER STRIP.
- 5.5 CAVITIES TO BE KEPT CLEAR OF MORTAR. PROVIDE CAVITY BOARDS. TEMPORARILY OMIT BRICKS TO PERMIT RAKING OUT OF CAVITY BOTTOMS.
- 5.6 FORM WEEP HOLES EVERY FOURTH PERPEND ABOVE FLASHING AND CAVITY FILL KEEP CLEAR OF MORTAR. DO NOT LOCATE WEEPHOLES CLOSER THAN 500mm TO JOINTS IN DAMP PROOF COURSES OR FLASHING.
- 5.7 PROVIDE DAMP PROOF COURSES (DPC) IN THE BOTTOM 3 COURSES OF BRICK WORK AND SLAB AND/OR FOOTINGS. DPC ADDITIVE SHALL BE CLEAR IN ALL FACEWORK.
- 5.8 SETOUT BRICKWORK ACCURATELY, PLUMP, LEVEL AND PROPERLY BONDED. RISING WORK TO BE RAKED BACK, JAMBS, REVEALS, CORNERS, PERPENDS, ETC TO BE TRUE, PLUMB AND IN LINE WITH PERPENDS TRUE LINE. SETOUT DOOR FRAMES NEAR PERPENDICULAR WALL WITH A MERGIN OF 12mm OR GREATER THAN 50mm
- 5.9 PROVIDE 12mm PLASTERING MARGIN BETWEEN WINDOW FRAME AND INTERNAL BRICKWORK TO BE PLASTERED.
- 5.10 WHERE NECESSARY REINFORCE BELOW AND OVER OPENINGS WITH GALVANISED WOVEN WIRE FABRIC 75mm WIDE IN CENTRE OF EACH LEAF OPENING EXTENDING ALUMINIUM OF 600mm BEYOND THE OPENING.

- 5.11 BUILD IN ALCOR/PGI FLASHINGS AS FOLLOWS:
 - WHEREVER SHOWN ON DRAWINGS
 - CAVITY WALLS BUILT OF SLAB ON GROUND (WHERE NOT PARGED)
 - OVER LINTELS TO EXPOSED OPENINGS - EXTEND THE FULL WIDTH OF OUTER LEAF CONTINUOUS ACROSS CAVITY 50mm INTO INNER LEAF 2c ABOVE
 - OVER ROOF - EXTEND THE FULL WIDTH OF EXTERNAL LEAF, STEPPED TO ROOF SLOPE TURNED DOWN MIN. 50mm OVER BASE FLASHING. TURN UP IN CAVITY SLOPING INWARDS AND BUILT INTO INNER LEAF 1c ABOVE.
 - DOOR/WINDOW STILES - EXTEND THE FULL HEIGHT 150mm WIDE FIXED TO FRAMES INTERLEAVED WITH SILL AND HEAD FLASHING AT EACH END.
 - STRUCTURE OR SERVICES WITHIN 30mm OF OUTER BRICK LEAF IN CAVITY: VERTICAL FLASHING CONTINUOUS 1c BELOW FL TO ABOVE STRUCTURE OR FRAME. NOMINAL 300m WIDE.
 - FOR HORIZONTAL STRUCTURES/SERVICES: CONTINUOUS FLASHING BUILT IN AS FOR OVER LINTELS
 - AT CAVITY WALLS WITH GLASS BLOCK 300mm WIDE FIXED TO GLASS BLOCK FRAME AND TURNED AWAY IN CAVITY FROM INNER LEAF.
- 5.12 WHERE NECESSARY REINFORCE BELOW AND OVER OPENINGS WITH GALVANISED WOVEN WIRE FABRIC 75mm WIDE IN CENTRE OF EACH LEAF OPENING EXTENDING ALUMINIUM OF 600mm BEYOND THE OPENING.
- 5.13 UNLESS OTHERWISE SHOWN ON DRAWINGS
EXTERNAL FACE WORK: 230x110x76mm
WINDOW SILLS: 2c FACE BRICK SPLAYED SILLS
WINDOW HEADS: SOLID FACEBRICK COURSE

6.0 LINTELS

MAX SPAN (mm)	LINTELS SIZE (VERT x HORIZ x THICK)	BEARING EACH END (mm)
900	75x10	150
1200	75x75x8	150
1500	90x90x8	150
1800	100x75x8	230
2100	125x75x8	230
2400	125x75x10	230
2500	100x100x8	230
3000	150x90x10	230

7.0 CARPENTRY WORK

- 7.1 ROOF AND CEILING FRAMING SHOULD COMPLY WITH AS 1684 LIGHT TIMBER FRAMING CODE. DRAW STRAP FIRMLY OVER WALL PLATES AND SECURELY FIX TO TOP OF PLATE BY 2x30mm GALV. CLOUDS/STRAP.
- 7.2 REFER TO AS 1684 FOR ROOF FRAMING SIZES UNLESS SPECIFIED ON DRAWINGS.
- 7.3 SUPPLY AND FIX ALL BULKHEADS & FALSE CEILINGS AS SHOWN ON THE DRAWINGS.

8.0 ROOFING

- 8.1 SELECTED ROOFING MATERIAL SHALL BE INSTALLED AND FIXED IN ACCORDANCE WITH MANUFACTURERS SPECIFICATION AND RELEVANT BUILDING CODES
- 8.2 GUTTER, FASCIA, DOWNPIPES, FLASHING SHALL BE IN LONGEST POSSIBLE LENGTHS
- 8.3 ALLOW FOR ALL JOINTS AND JOINING MATERIALS, COLLARS, STRAPS & FASTENINGS NECESSARY TO COMPLETE WORK.
- 8.4 ALLOW FOR ALL ROOF PENETRATIONS, ROOF COWLS, FLASHING, FLUMES THROUGH ROOF
- 8.5 FIX GUTTERS & FLASHING TO PERMIT THERMAL MOVEMENT IN THEIR FULL LENGTH
- 8.6 SEAL BETWEEN OVERLAPPING FLASHING; FLASHING TURNED DOWN OVER BASE OR APRON FLASHING; FLASHING OVER METAL ROOF; FLASHING OVER SECRET GUTTERS; AROUND ROOF PENETRATIONS ETC.

9.0 WINDOWS/GLAZING

- 9.1 UNLESS OTHERWISE STATED ON THE DRAWINGS WINDOW FRAMES SHALL BE ALUMINIUM RESIDENTIAL OR COMMERCIAL IN SECTION WITH POWDERCOAT FINISH AS SELECTED BY OWNER.
- 9.2 ALLOW FOR FLYSCREENS TO BE FITTED TO ALL WINDOWS.
- 9.3 ANGLED WINDOW UNITS SHALL BE FACTORY MADE AND FIXED AND DELIVERED ON SITE AS A COMPLETE UNIT.
- 9.4 WHERE RELEVANT WINDOWS ARE TO COMPLY WITH THE SPECIFICATIONS PROVIDED BY THE THERMAL PERFORMANCE ASSESSOR.
- 9.5 CLEAR GLASS GENERALLY: OBSCURE GLASS TO BATHROOMS, REFER TO DRAWINGS.
- 9.6 WHERE GLASS BLOCKS HAVE BEEN NOMINATED, THEY SHALL BE IN FRAMES AND INSTALLED TO MANUFACTURERS SPECIFICATIONS

10.0 JOINERY

- 10.1 ALL JOINERY SHALL BE OF HIGHEST QUALITY MATERIALS TO BEST TRADE PRACTICES AND HIGH QUALITY FINISH.
- 10.2 EXTERNAL DOOR FRAMES SHALL BE: 110x40 DOUBLE REBATED FRAME WITH 130x40 WEATHERED THRESHOLD U.N.O.
- 10.3 SUPPLY AND BUILD IN TIMBER DOOR FRAMES TO EXTERNAL LOCATIONS AS SHOWN ON ARCHITECTURAL DRAWINGS.

11.0 CEILINGS

- 11.1 CEILINGS SHALL BE RECESSED EDGE, MINIMUM 8.0mm PLASTERGLASS OR GYPROCK.
- 11.2 FLUSH JOINTS, SCREW HEADS, AND OTHER BLEMISHES IN THE SHEETS USING
- 11.3 APPROVED SYSTEMS TO PROVIDE FLUSH SMOOTH CONTINUOUS SURFACE
- 11.4 PROVIDE AND FIX ALL FLUSH STOP BEADS & CASING BEADS TO ALL CORNERS & EDGES
PROVIDE ALL SELECTED MOLDINGS AND CORNICES TO ALL CEILINGS AS SHOWN ON THE DRAWINGS.

12.0 PLASTERING

- 12.1 INTERNAL WALL FINISHES INCLUDING CUPBOARD, BIN & FRIDGE RECESSES ETC SHALL BE (OTHER THAN FACE FINISHES OR WHERE COVERED BY FEATURE MATERIALS) FLOAT AND SET IN HARDWALL PLASTER U.N.O.
- 12.2 PLASTERED WALLS SHALL BE NOMINAL 12mm THICK CONSISTING OF 1:1.9, CEMENT:LIME:SAND RENDER, AND FINISHED WITH NOMINALLY 3mm
- 12.3 HARDWALL PLASTER
- 12.4 SUPPLY AND FIX EXTERNAL CORNER BEADS TO ALL EXTERNAL CORNERS. PROVIDE STOP BEADS WHERE PLASTER WORK ABUTS TIMBER FRAMES, OR FACEWORK
- 12.5 EXTERNAL RENDER WHEN APPLICABLE SHALL BE 2 COAT SAND FINISH. (FOR PAINTING).
- 12.6 NIBS IN INTERNAL CORNERS ADJACENT TO DOOR FRAMES GREATER THAN 40mm SHALL NOT BE FLUSHED UP WITH FRAMES.
- 12.7 PROVIDE V-JOINTS IN RENDER & FINISHING PLASTER WHERE BRICK WORK ABUTS OR JOINS ONTO CONCRETE WORK.

13.0 FLOORING FINISHES

- 13.1 CARPET FLOOR COVERINGS TO NOMINATED AREAS COMPLETE WITH SELECTED UNDERLAY SMOOTH EDGE, DIMINISHING STRIPS ETC, TO
- 13.2 COMPLETE THE WORKS: REFER TO DRAWINGS AND FINISHES SCHEDULE
PROVIDE TILED FLOOR FINISHES TO NOMINATED AREAS COMPLETE WITH ALL MATERIALS, ANGLE TRIMS ETC. TO COMPLETE THE WORKS: REFER TO
- 13.3 DRAWINGS AND FINISHES SCHEDULE
PROVIDE TIMBER FLOOR FINISHES TO NOMINATED AREAS COMPLETE WITH ALL MATERIALS, DIMINISHING BOARDS ETC TO COMPLETE THE WORKS: FLOOR BOARDS TO BE SANDED AND POLISHED TO HIGH STANDARD WITH PREMIUM QUALITY SEALER (2 COATS). REFER TO DRAWINGS AND FINISHES SCHEDULE.

14.0 SIGNAGE

- 14.1 WHERE NECESSARY SUPPLY & FIX SELECTED UNIT AND HOUSE NUMBERS TO EACH UNIT AND TO LETTERBOXES AS SCHEDULED.
- 14.2 "SUPERDRAFT" RESERVES THE RIGHT TO ERECT A BUILDERS SIGN ON THE PROPERTY FACING THE STREET FRONTAGE IN COMPLIANCE WITH AUTHORITY REQUIREMENTS.

15.0 PAVING

- GENERALLY: WHEN PAVING IS INCLUDED IN THE BUILDING CONTRACT THE FOLLOWING SHALL APPLY AS A MINIMUM STANDARD
 - SUPPLY AND LAY ALL PAVING TO EXTERNAL AREAS AS SHOWN ON WORKING DRAWINGS.
 - CUT, FILL & COMPACT SAND TO REQUIRED LEVELS. SCREED TO UNIFORM THINNESS AND LEVELS
 - PROVIDE BRICK EDGE RETAINING FOOTING EMBEDDED IN MORTAR BENEATH THE PAVING BRICK
 - TO DRIVEWAY AREAS, PROVIDE NOMINAL 300x150mm CONCRETE FOOTING ALONG PERIMETER OF DRIVEWAY AND BED EDGE BRICK IN MORTAR.
- 15.2 PROVIDE 100mm COMPACTED LIMESTONE BASE TO DRIVEWAY TOPPED WITH 50mm CLEAN SAND AND GRADE TO FALLS.
- 15.3 UNLESS NOTED PAVING PATTERN IS TO CLIENTS DETAIL
- 15.4 BRICK PAVERS SHALL BE:
TRAFFICABLE AREAS: MIN. 65mm SOLID CLAY OR CONCRETE
PEDESTRIAN AREAS: MIN. 43mm SOLID CLAY OR CONCRETE

16.0 ENERGY EFFICIENCY

- 16.1 INSULATION MUST FORM A CONTINUOUS BARRIER WITH CEILINGS, WALLS AND FLOORS BY ABUTTING OR OVERLAPPING ADJOINING INSULATION
- 16.2 INSULATION MUST NOT ADVERSELY AFFECT DOMESTIC SERVICES OR FITTINGS
- 16.3 REFLECTIVE INSULATION IS TO BE PROVIDED WITH A MINIMUM 25mm AIRSPACE AND IS FITTED CLOSE TO OPENINGS SUCH AS WINDOWS/DOORS ETC. AND IS PROVIDED WITH ADEQUATE SUPPORT.
- 16.4 BULK INSULATION MUST MAINTAIN ITS POSITION, THICKNESS.
- 16.5 ENSURE THAT CEILING INSULATION OVERLAPS UN-INSULATED WALLS CONSTRUCTION JOINTS, SUCH AS BETWEEN WALL AND FLOOR, ARE TO BE TIGHT FITTING OR SEALED USING CAULKING OR JOINERY ITEMS SUCH AS SKIRTING OR CORNICES
- 16.6 EXHAUST FANS ARE TO BE FITTED WITH A SELF CLOSING DAMPER
- 16.7 ROOF LIGHTS MUST BE SEALED WITH WEATHERPROOF SEALS
- 16.8 HEATED WATER PIPING MUST BE THERMALLY INSULATED AND PROTECTED AGAINST THE WEATHER AND SUN
- 16.9 INTERNAL HEATED WATER PIPING TO HAVE AN R VALUE OF 0.2
- 16.10 ENCLOSED SUB-FLOOR AND ROOF SPACE TO HAVE AN R VALUE OF 0.45

FEMME BUILD

NEW CONSTRUCTION
REMODELS
ADDITIONS
RENOVATIONS

0403 132 106
info@femmebuild.com.au

REPRODUCTION OF THE WHOLE OR PART OF THE DOCUMENT CONSTITUTES AND INFRINGES COPYRIGHT. THE INFORMATION, IDEAS AND CONCEPTS CONTAINED IN THIS DOCUMENT IS / ARE CONFIDENTIAL. THE RECIPIENTS OF THIS DOCUMENT IS / ARE PROHIBITED FROM DISCLOSING SUCH INFORMATION IDEAS AND CONCEPTS TO ANY PERSON WITHOUT PRIOR WRITTEN CONSENT OF THE COPYRIGHT HOLDER. CONTRACTOR TO CHECK AND VERIFY ALL LEVELS, DATUMS & DIMENSIONS ON SITE AND SHALL REPORT ANY DISCREPANCIES OR OMISSIONS TO THIS OFFICE PRIOR TO START OF WORK & DURING THE CONSTRUCTION PHASE. THIS DRAWING IS TO BE READ AND UNDERSTOOD IN CONJUNCTION WITH STRUCTURAL, MECHANICAL, ELECTRICAL AND OR ANY OTHER CONSULTANT'S DOCUMENTATION AS MAY BE APPLICABLE TO THE PROJECT PRIOR TO START OF WORK & ITS DURATION. MEASUREMENT & SCALING OF THIS DRAWING SHALL ONLY BE PERMITTED IN ITS DIGITAL FORM.

DRAWING SCHEDULE

A.00	ARCHITECTURAL SPECIFICATION
A.01.0	PROPOSED DEMOLITION PLAN
A.01.1	PROPOSED SITE PLAN
A.01.2	PROPOSED SITE ANALYSIS PLAN
A.01.3	PROPOSED LANDSCAPE PLAN
A.01.4	PROPOSED SUBDIVISION PLAN
A.02.1	PROPOSED GROUND FLOOR PLAN
A.02.2	PROPOSED FIRST FLOOR PLAN
A.02.3	PROPOSED ROOF PLAN
A.03.1	PROPOSED ELEVATIONS
A.03.2	PROPOSED ELEVATIONS
A.04.1	PROPOSED SECTION & DETAILS
A.06.1	PROPOSED SHADOW DIAGRAMS

01	DEVELOPMENT APPLICATION	SK	15.04.22
REV	AMENDMENT DETAILS	BY	DATE

PROJECT STAGE

DEVELOPMENT APP.

PROJECT DETAILS

DUAL-OCCUPANCY

11 BROWNING STREET, EAST HILLS

CLIENT DETAILS

MR TOBBAGI

DRAWING TITLE

ARCHITECTURAL SPECIFICATION

DRAWN

SK

DESIGNED

FB

CHECK

FB

DATE DRAWN

APRIL 2022

DRAWING SCALE

1 : 000

SHEET SIZE

A3



ACCREDITED
BUILDING DESIGNER

ACCREDITATION NUMBER: 6613 - MEMBER NUMBER 6763-21

PROJECT NUMBER	DRAWING NUMBER	REVISION
FB0004	A.00	01

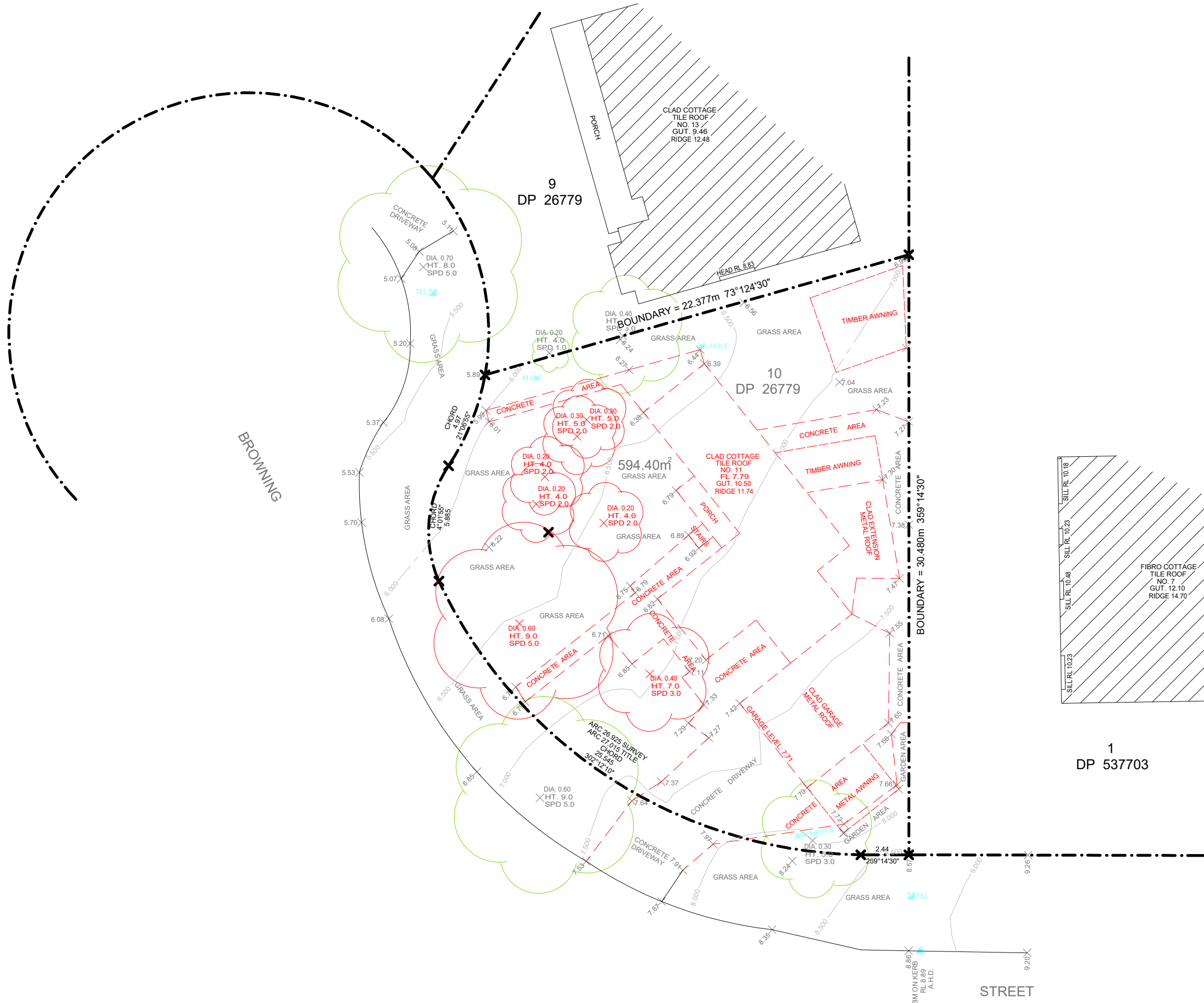

PROPOSED DEMOLITION PLAN
SCALE - 1 : 200

01	DEVELOPMENT APPLICATION	SK	15.04.22
REV	AMENDMENT DETAILS	BY	DATE

PROJECT STAGE
DEVELOPMENT APP.

PROJECT DETAILS
DUAL-OCCUPANCY

**11 BROWNING STREET,
EAST HILLS**

CLIENT DETAILS
MR TOBBAGI

DRAWING TITLE
**PROPOSED
DEMOLITION PLAN**

DRAWN
SK

DESIGNED
FB

CHECK
FB

DATE DRAWN
APRIL 2022

DRAWING SCALE
1 : 200

SHEET SIZE
A3

0 1m 2m 3m 4m 5m 6m 7m 8m 9m 10m
1:100 @ A1 1:200 @ A3 1:267 @ A4



**ACCREDITED
BUILDING DESIGNER**

ACCREDITATION NUMBER: 6613 - MEMBER NUMBER 6763-21

PROJECT NUMBER
FB0004

DRAWING NUMBER
A.01.0

REVISION
01

SITE INFORMATION

SITE AREA	594.40m ²
UNIT A	
PROPOSED RESIDENCE G. FLOOR	69.44m ²
GARAGE	16.50m ²
ALFRESCO	20.50m ²
PROPOSED RESIDENCE F.FLOOR	78.32m ²
BALCONIES	7.20m ²
TOTAL FLOOR AREA	147.76m ²
UNIT B	
PROPOSED RESIDENCE G. FLOOR	70.22m ²
GARAGE	16.50m ²
ALFRESCO	20.80m ²
PROPOSED RESIDENCE F.FLOOR	79.22m ²
BALCONIES	7.70m ²
TOTAL FLOOR AREA	149.44m ²
FLOOR SPACE RATIO	0.5 : 1
PERMEABILITY	50%
PRIVATE OPEN SPACE (POS)	92.40m ² (MIN)
MAX BUILDING HEIGHT	7m

SITE NOTES

- CONFIRM ALL DIMENSIONS ON SITE TO EXISTING RESIDENCE PRIOR TO COMMENCEMENT OF ANY WORK.
- EXISTING PLUMBING AND ELECTRICAL WORKS TO BE REMOVED AND MADE GOOD AS NECESSARY.
- THIS PLAN DOES NOT PROVIDE SPECIFIC LANDSCAPE PLANTING LOCATIONS.
- THE EXACT LOCATION OF UNDERGROUND AND ABOVEGROUND SERVICES SHALL BE PROVEN ON SITE. NO GUARANTEE IS GIVEN THAT ALL EXISTING SERVICES ARE SHOWN.
- THIS DRAWING SET TO BE READ IN CONJUNCTION WITH THE SPECIFICATION PROVIDED.
- BEWARE OF EXISTING SERVICES. CONFIRM LOCATIONS PRIOR TO EXCAVATION. TAKE EXTREME CARE.
- REFER ALL MAJOR WORKS TO RAMPS, WALKWAYS, DRIVEWAYS ETC (INCLUDING CARPARK WORKS, LEVELS & DATUMS) REFER TO CIVIL ENGINEERS DOCUMENTATION.

FEMME BUILD

NEW CONSTRUCTION
REMODELS
ADDITIONS
RENOVATIONS

0403 132 106
info@femmebuild.com.au

COPYRIGHT 2022 FEMME BUILD
REPRODUCTION OF THE WHOLE OR PART OF THIS DOCUMENT CONSTITUTES AND INFRINGES COPYRIGHT. THE INFORMATION, IDEAS AND CONCEPTS CONTAINED IN THIS DOCUMENT IS / ARE CONFIDENTIAL. THE RECIPIENTS OF THIS DOCUMENT IS / ARE PROHIBITED FROM DISCLOSING SUCH INFORMATION IDEAS AND CONCEPTS TO ANY PERSON WITHOUT PRIOR WRITTEN CONSENT OF THE COPYRIGHT HOLDER.
CONTRACTOR TO CHECK AND VERIFY ALL LEVELS, DATUMS & DIMENSIONS ON SITE AND SHALL REPORT ANY DISCREPANCIES OR OMISSIONS TO THIS OFFICE PRIOR TO START OF WORK & DURING THE CONSTRUCTION PHASE. THIS DRAWING IS TO BE READ AND UNDERSTOOD IN CONJUNCTION WITH STRUCTURAL, MECHANICAL, ELECTRICAL AND OR ANY OTHER CONSULTANT'S DOCUMENTATION AS MAY BE APPLICABLE TO THE PROJECT PRIOR TO START OF WORK & ITS DURATION. MEASUREMENT SCALING OF THIS DRAWING SHALL ONLY BE PERMITTED IN ITS DIGITAL FORM.

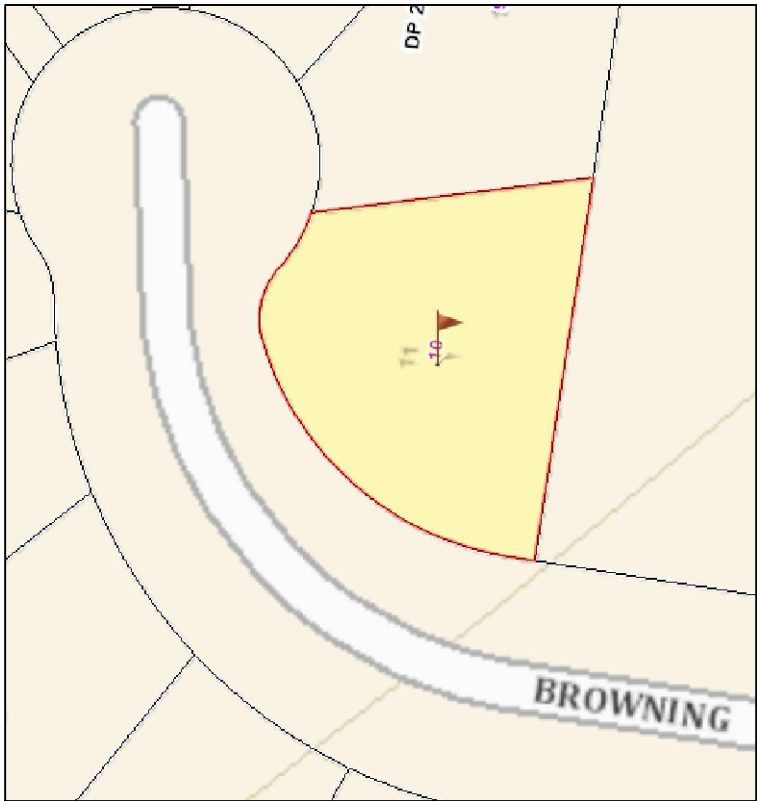

EXISTING LOCATION

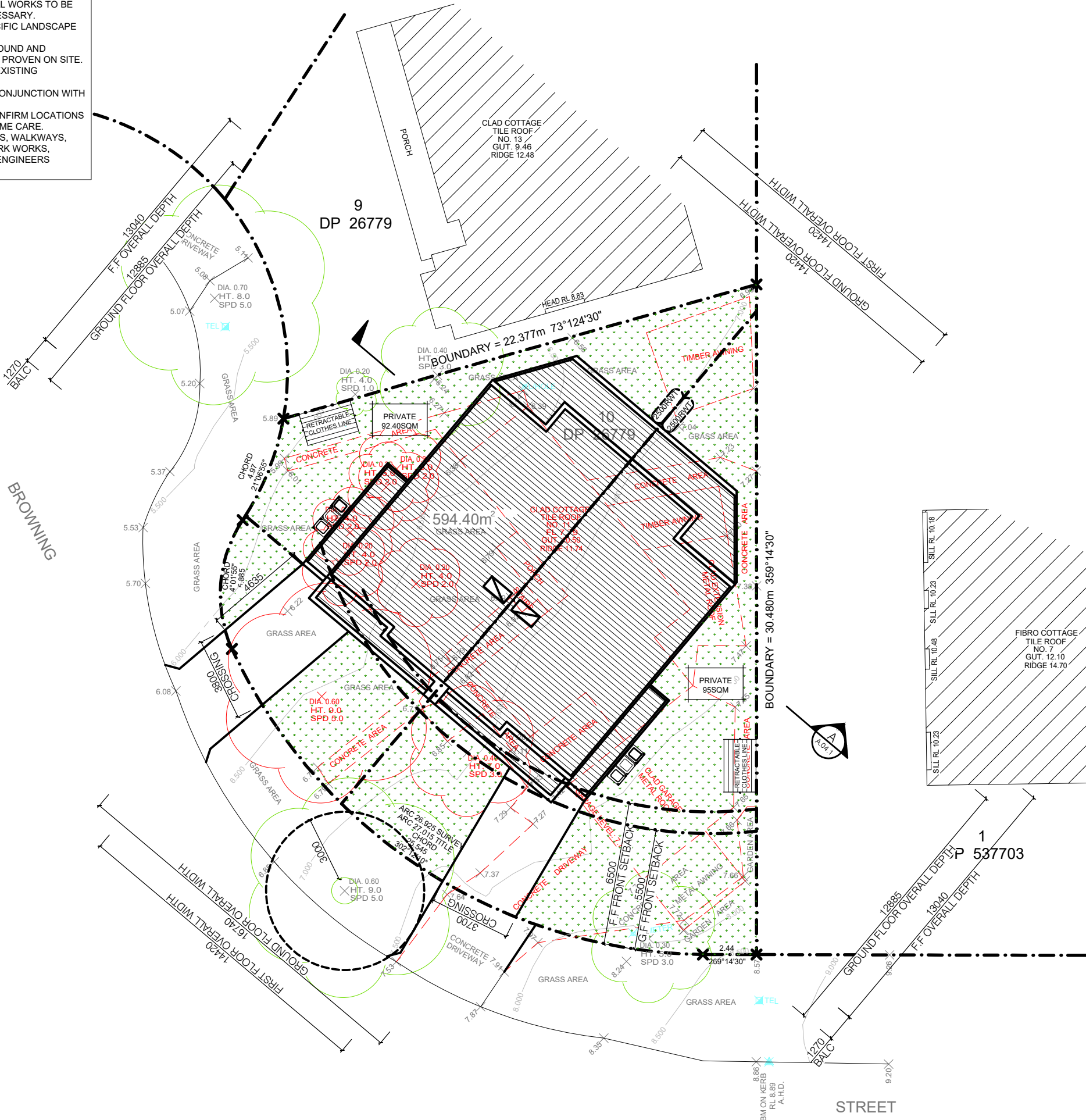

PROPOSED SITE PLAN

SCALE - 1 : 200

01	DEVELOPMENT APPLICATION	SK	15.04.22
REV	AMENDMENT DETAILS	BY	DATE

PROJECT STAGE
DEVELOPMENT APP.

PROJECT DETAILS
DUAL-OCCUPANCY

**11 BROWNING STREET,
EAST HILLS**

CLIENT DETAILS
MR TOBBAGI

DRAWING TITLE
**PROPOSED
SITE PLAN**

DRAWN
SK

DESIGNED
FB

CHECK
FB

DATE DRAWN
APRIL 2022

DRAWING SCALE
1 : 200

SHEET SIZE
A3

0 1m 2m 3m 4m 5m 6m 7m 8m 9m 10m
1:100 @ A1 1:200 @ A3 1:267 @ A4

bdad
**ACCREDITED
BUILDING DESIGNER**

ACCREDITATION NUMBER: 6613 - MEMBER NUMBER 6763-21

PROJECT NUMBER FB0004	DRAWING NUMBER A.01.1	REVISION 01
---------------------------------	---------------------------------	-----------------------

COPYRIGHT 2022 FEMME BUILD

REPRODUCTION OF THE WHOLE OR PART OF THE DOCUMENT CONSTITUTES AND INFRINGES COPYRIGHT. THE INFORMATION, IDEAS AND CONCEPTS CONTAINED IN THIS DOCUMENT IS ARE CONFIDENTIAL. THE RECEIPTORS OF THIS DOCUMENT IS ARE ADVISED THAT FROM THIS DOCUMENT, NO HIGH COPY OR ANY OTHER PERSON WITHOUT PRIOR WRITTEN CONSENT OF THE COPYRIGHT HOLDER. CONTRACTOR TO CHECK AND VERIFY ALL LEVELS, DATUMS & DIMENSIONS ON SITE. SHALL REPORT ANY DISCREPANCIES OR OMISSIONS TO THIS OFFICE PRIOR TO START OF WORK & DURING THE CONSTRUCTION. THIS DOCUMENT IS TO BE READ AND UNDERSTOOD IN CONJUNCTION WITH STRUCTURAL, MECHANICAL, ELECTRICAL AND/OR ANY OTHER CONSULTANTS' DOCUMENTATION AS MAY BE APPLICABLE TO THE PROJECT. PROJECT ORIGINATOR SHALL BE RESPONSIBLE FOR THE ACCURACY OF THE DRAWING. DRAWING SHALL ONLY BE PERMITTED IN ITS DIGITAL FORM.

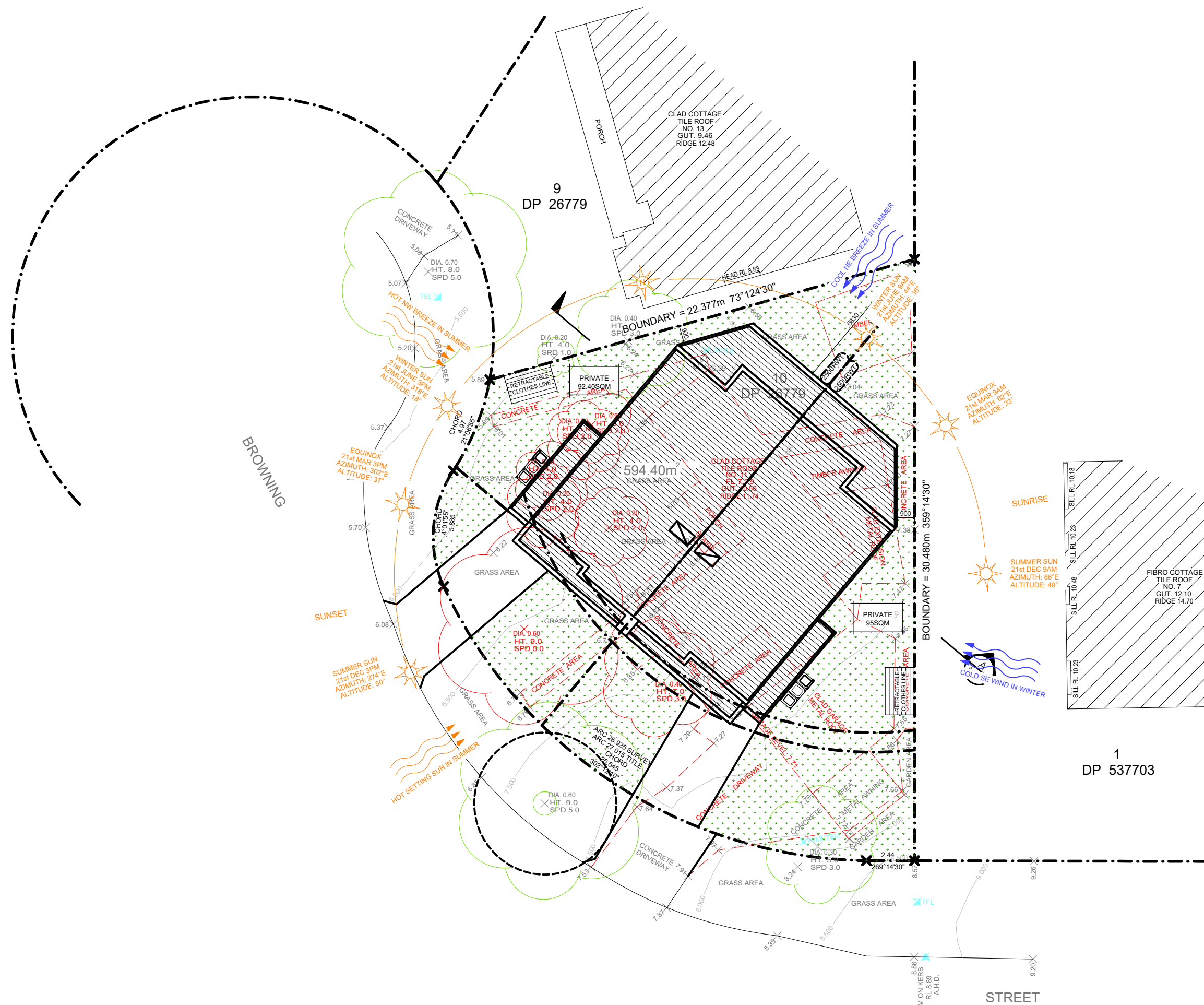

01	DEVELOPMENT APPLICATION	SK	15.04.22
REV	AMENDMENT DETAILS	BY	DATE

PROJECT STAGE
DEVELOPMENT APP.

PROJECT DETAILS

DUAL-OCCUPANCY

11 BROWNING STREET,
EAST HILLS

CLIENT DETAILS

MR TOBBAGI

PROPOSED SITE ANALYSIS PLAN

DRAW

SK

DESIGNED

FB

CHECK

FB

DATE DRAWN
APRIL 2022

DRAWING SCALE
1 : 200

SHEET SIZE
A3

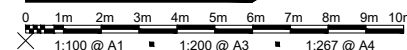

**ACCREDITED
BUILDING DESIGNER**

ACCREDITATION NUMBER: 6613 - MEMBER NUMBER 6763-21

PROJECT NUMBER	DRAWING NUMBER	REVISION
FB0004	A.01.2	01

SCALE - 1 : 200

5. CARE OF TREES AND SHRUBS:



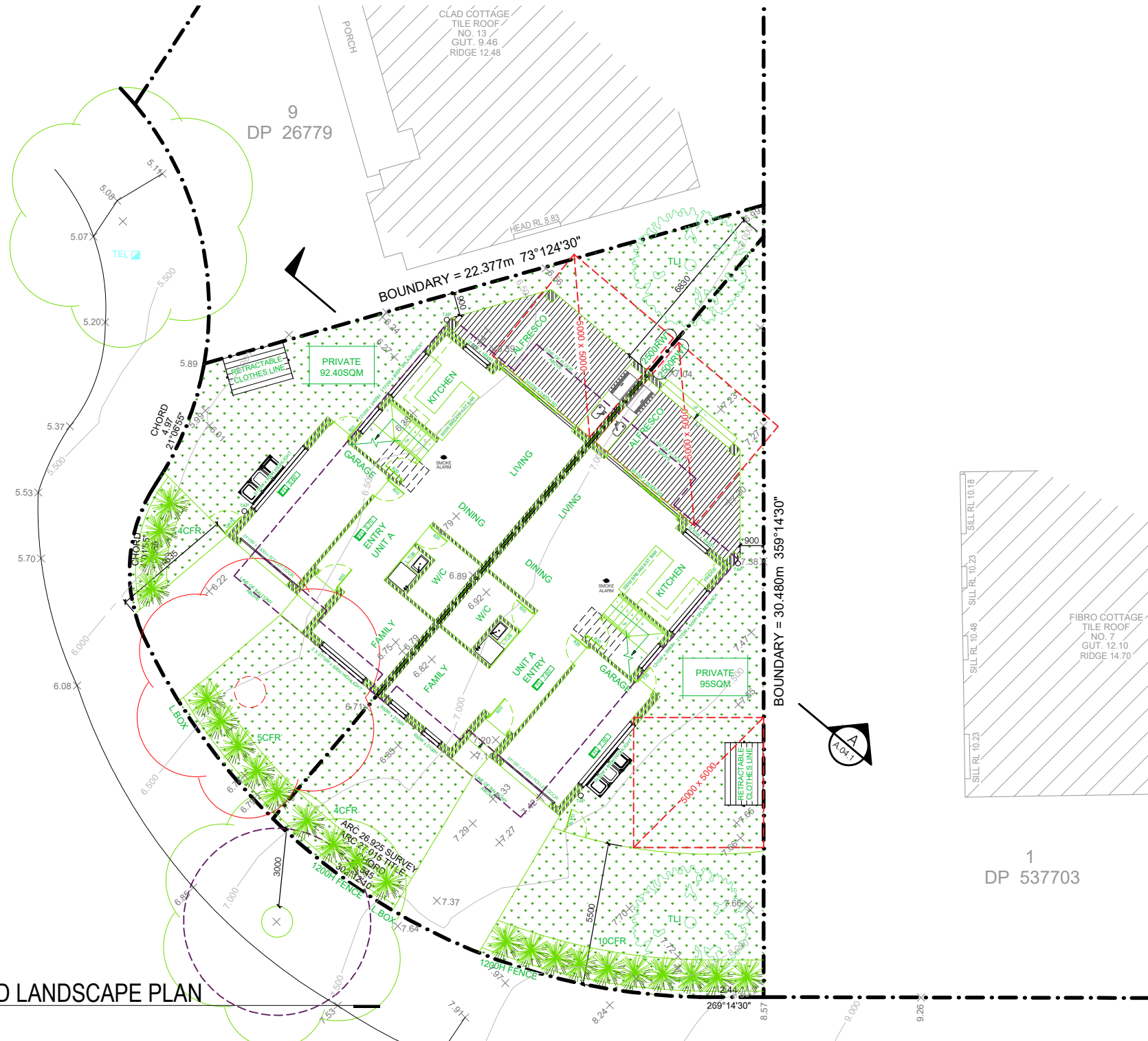



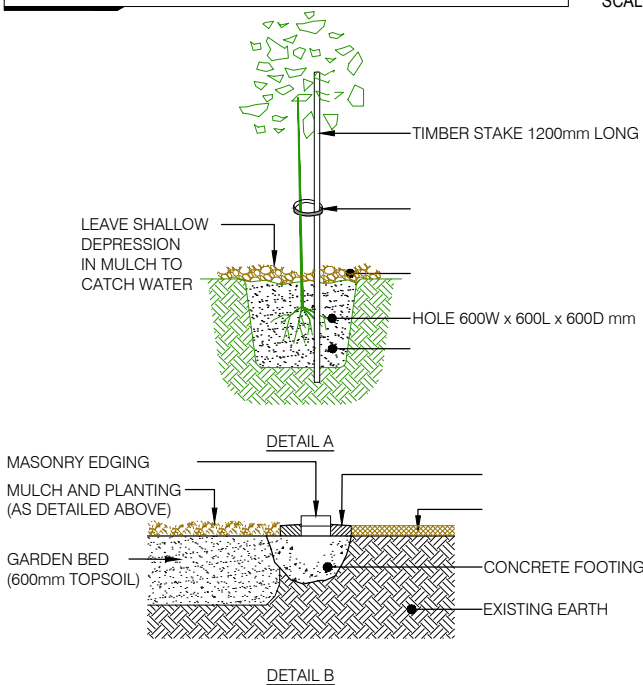

- CONTROL SIZE
- IMPROVE SHAPE, FLOWERING AND FRUITING
- REMOVE DISEASED, DEAD AND DANGEROUS MATERIALS.



PROPOSED LANDSCAPE PLAN

SCALE - 1 : 200



SITE INFORMATION		PLANT SCHEDULE				
	GRAVEL / PAVERS IN GRAVEL	SYMBOL	BOTANICAL NAME	MATURE HEIGHT	PURCHASE SIZE	QUANTITY
	LAWN AREA					
	PAVED					
	SCREEN PLANTING					
	DEEP SOIL ZONE					
	INTEGRATED INDOOR / OUTDOOR LIVING		WG - WATER GUM LUSCIOUS TRISTANIOPSIS LAURINA	8m	75Ltr	/
	SHADE TREE		CORDYLINE FRUTICOSA RUBRA	1.5m	0.3mm	23
			ALPINIA ZERUMBET VARIEGATA	1.5m	0.2mm	/
			TLI - LAGERSTROEMIA INDICA 'CREPEMYRTLE'	4m - 6m	75Ltr	2

ACCREDITATION NUMBER: 6613 - MEMBER NUMBER 6763-21

PROJECT NUMBER	DRAWING NUMBER	REVISION
FB0004	A.01.3	01

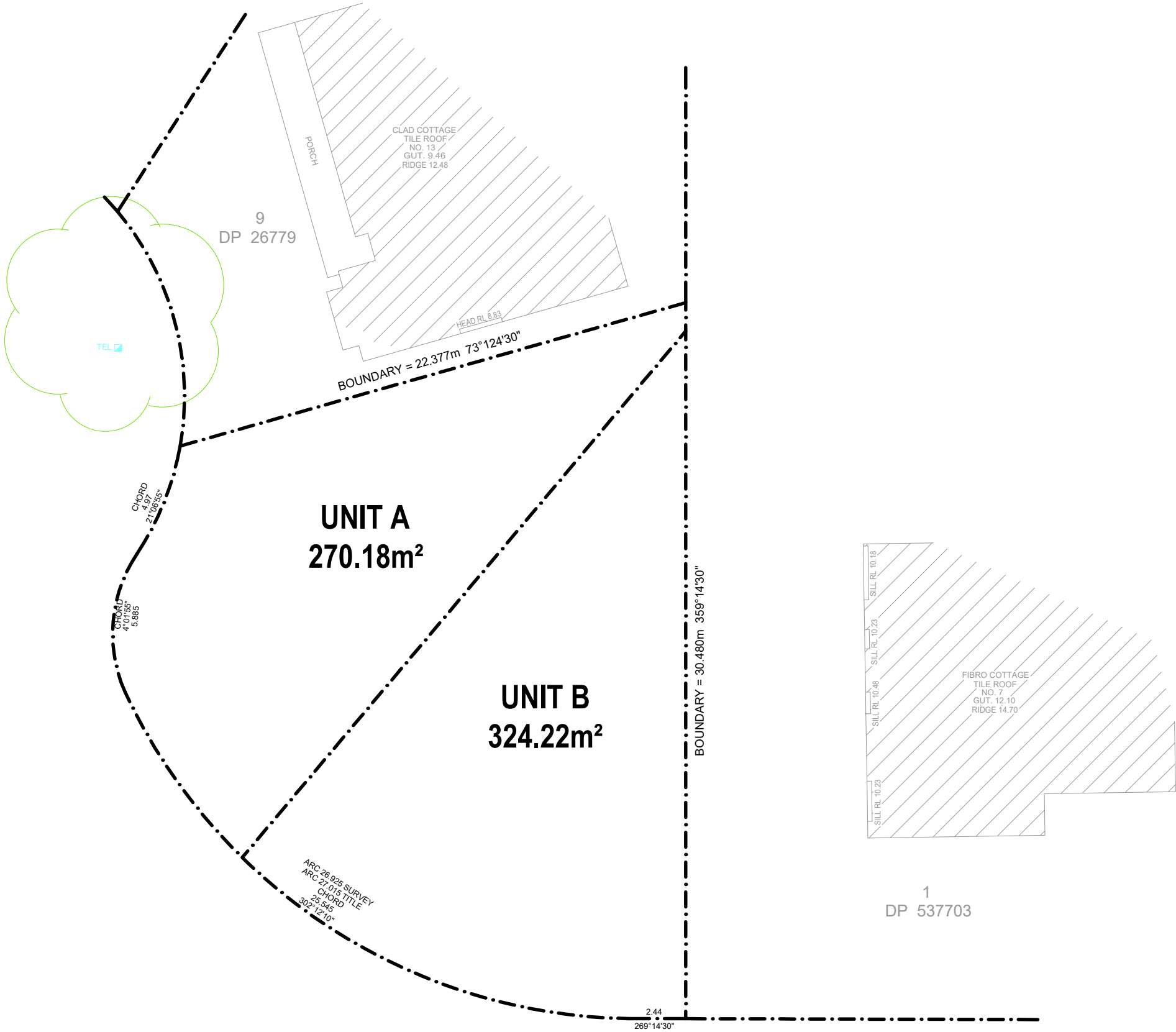

01	DEVELOPMENT APPLICATION	SK	15.04.22
REV	AMENDMENT DETAILS	BY	DATE

PROJECT STAGE
DEVELOPMENT APP.

PROJECT DETAILS
DUAL-OCCUPANCY

**11 BROWNING STREET,
EAST HILLS**

CLIENT DETAILS
MR TOBBAGI

DRAWING TITLE
**PROPOSED
SUBDIVISION PLAN**

DRAWN
SK
DESIGNED
FB
CHECK
FB



DATE DRAWN
APRIL 2022
DRAWING SCALE
1 : 200
SHEET SIZE
A3

0 1m 2m 3m 4m 5m 6m 7m 8m 9m 10m
X 1:100 @ A1 1:200 @ A3 1:267 @ A4



**ACCREDITED
BUILDING DESIGNER**

ACCREDITATION NUMBER: 6613 - MEMBER NUMBER 6763-21

PROJECT NUMBER FB0004	DRAWING NUMBER A.01.4	REVISION 01
---------------------------------	---------------------------------	-----------------------

CONSTRUCTION NOTES

- CONFIRM ALL DIMENSIONS ON SITE TO EXISTING RESIDENCE PRIOR TO COMMENCEMENT OF ANY WORK.
- SUPPLY AND INSTALL 'BIFLEX' CHEMICAL TERMITE TREATMENT (UNLESS OTHERWISE APPROVED) TO COMPLY WITH AS3660.1 AND MANUFACTURER'S SPECIFICATIONS
- ALL BRICKWORK (INCLUDING BRICK VENEER) SHALL BE IN ACCORDANCE WITH AS3700- MASONRY CODE
- ALL TIMBER FRAMING SHALL BE IN ACCORDANCE WITH AS1684. - UNLESS OTHERWISE APPROVED ROOF FRAMING SHALL BE OF TRADITIONAL TIMBER FRAMED CONSTRUCTION
- FOR ALL STRUCTURAL MEMBERS, FOOTINGS, & LOAD BEARING WALLS REFER TO STRUCTURAL DOCUMENTATION PREPARED BY ENGINEERS.

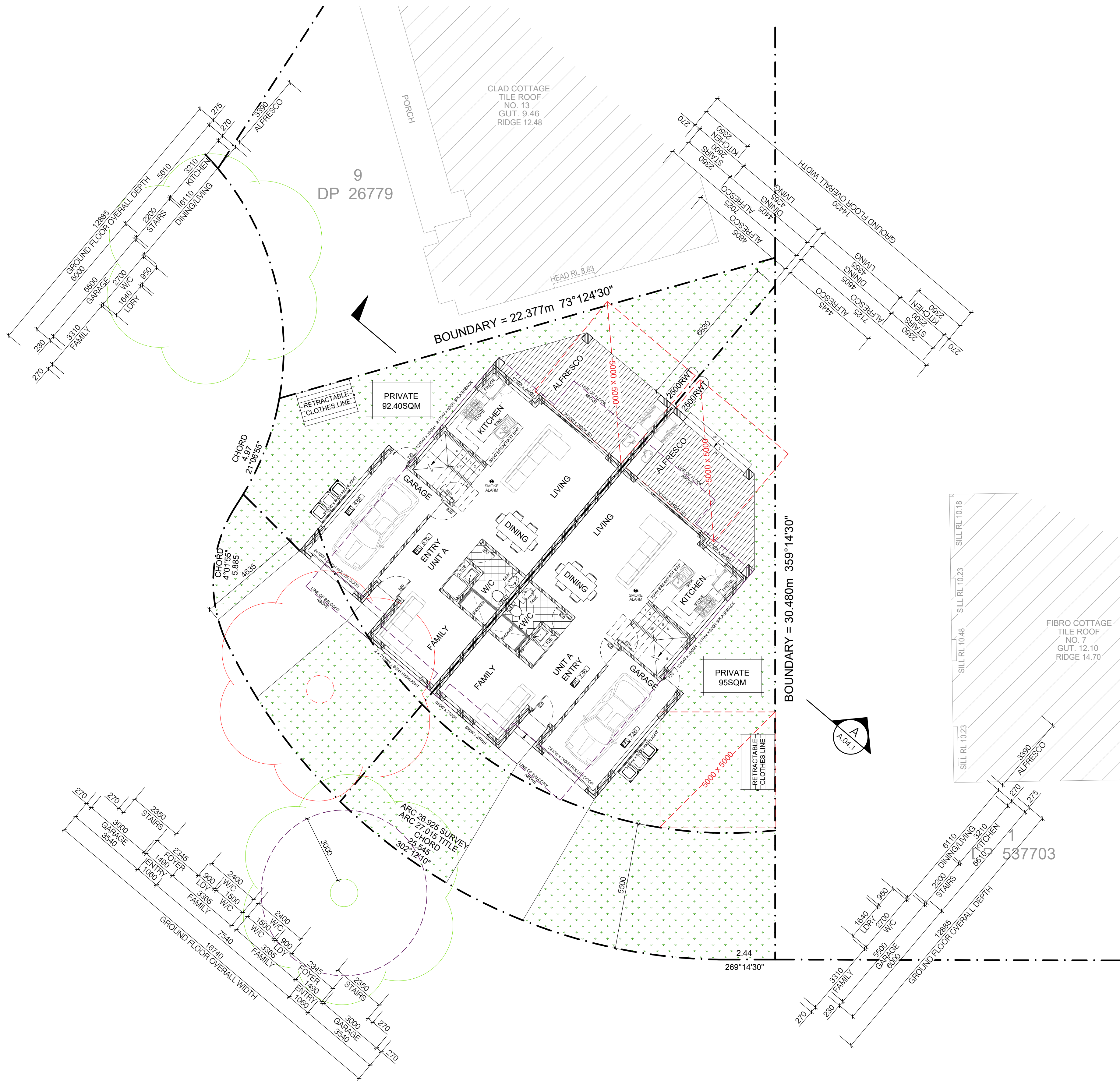

PROPOSED GROUND FLOOR PLAN

SCALE - 1 : 100

FEMME BUILD

NEW CONSTRUCTION
REMODELS
ADDITIONS
RENOVATIONS

0403 132 106
info@femmebuild.com.au

COPYRIGHT 2022 FEMME BUILD
REPRODUCTION OF THE WHOLE OR PART OF THE DOCUMENT CONSTITUTES AND INFRINGES COPYRIGHT. THE INFORMATION, IDEAS AND CONCEPTS CONTAINED IN THIS DOCUMENT IS / ARE CONFIDENTIAL. THE RECIPIENT(S) OF THIS DOCUMENT IS / ARE PROHIBITED FROM DISCLOSING SUCH INFORMATION IDEAS AND CONCEPTS TO ANY PERSON WITHOUT PRIOR WRITTEN CONSENT OF THE COPYRIGHT HOLDER.
CONTRACTOR TO CHECK AND VERIFY ALL LEVELS, DATINGS & DIMENSIONS ON SITE AND SHALL REPORT ANY DISCREPANCIES OR OMISSIONS TO THIS OFFICE PRIOR TO START OF WORK & DURING THE CONSTRUCTION PHASE. THIS DRAWING IS TO BE READ AND UNDERSTOOD IN CONJUNCTION WITH STRUCTURAL, MECHANICAL, ELECTRICAL AND OR ANY OTHER CONSULTANTS DOCUMENTATION AS MAY BE APPLICABLE TO THE PROJECT PRIOR TO START OF WORK & ITS DURATION. MEASUREMENT SCALING OF THIS DRAWING SHALL ONLY BE PERMITTED IN ITS DIGITAL FORM.

WALL SCHEDULE

WALL SARKING & BULK INSULATION AS
REQUIRED BY ENERGY ASSESSMENT

- CAVITY BRICK WALL.**
SELECTED. EXPOSED FACE BRICK
(RE-USE RECYCLED BRICK FROM DEMOLITION).
- BRICK VENEER WALL.**
SELECTED. EXPOSED FACE BRICK
(RE-USE RECYCLED BRICK FROM DEMOLITION).
INTERIOR FINISH OTHER - PROVIDE
FLUSH PLASTER FINISH.

01	DEVELOPMENT APPLICATION	SK	15.04.22
REV	AMENDMENT DETAILS	BY	DATE

PROJECT STAGE
DEVELOPMENT APP.

PROJECT DETAILS
DUAL-OCCUPANCY

**11 BROWNING STREET,
EAST HILLS**

CLIENT DETAILS
MR TOBBAGI

DRAWING TITLE
**PROPOSED
GROUND FLOOR PLAN**

DRAWN

SK

DESIGNED

FB

CHECK

FB

DATE DRAWN
APRIL 2022

DRAWING SCALE
1 : 100

SHEET SIZE
A1

0 1m 2m 3m 4m 5m 6m 7m 8m 9m 10m
1:100 @ A1 1:200 @ A3 1:267 @ A4



**ACCREDITED
BUILDING DESIGNER**

ACCREDITATION NUMBER: 6613 - MEMBER NUMBER 6763-21

PROJECT NUMBER FB0004	DRAWING NUMBER A.02.1	REVISION 01
---------------------------------	---------------------------------	-----------------------

ELEVATION DIRECTION

CONSTRUCTION NOTES

- CONFIRM ALL DIMENSIONS ON SITE TO EXISTING RESIDENCE PRIOR TO COMMENCEMENT OF ANY WORK.
- SUPPLY AND INSTALL 'BIFLEX' CHEMICAL TERMITE TREATMENT (UNLESS OTHERWISE APPROVED) TO COMPLY WITH AS3660.1 AND MANUFACTURER'S SPECIFICATIONS
- ALL BRICKWORK (INCLUDING BRICK VENEER) SHALL BE IN ACCORDANCE WITH AS3700- MASONRY CODE
- ALL TIMBER FRAMING SHALL BE IN ACCORDANCE WITH AS1684. - UNLESS OTHERWISE APPROVED ROOF FRAMING SHALL BE OF TRADITIONAL TIMBER FRAMED CONSTRUCTION
- FOR ALL STRUCTURAL MEMBERS, FOOTINGS, & LOAD BEARING WALLS REFER TO STRUCTURAL DOCUMENTATION PREPARED BY ENGINEERS.

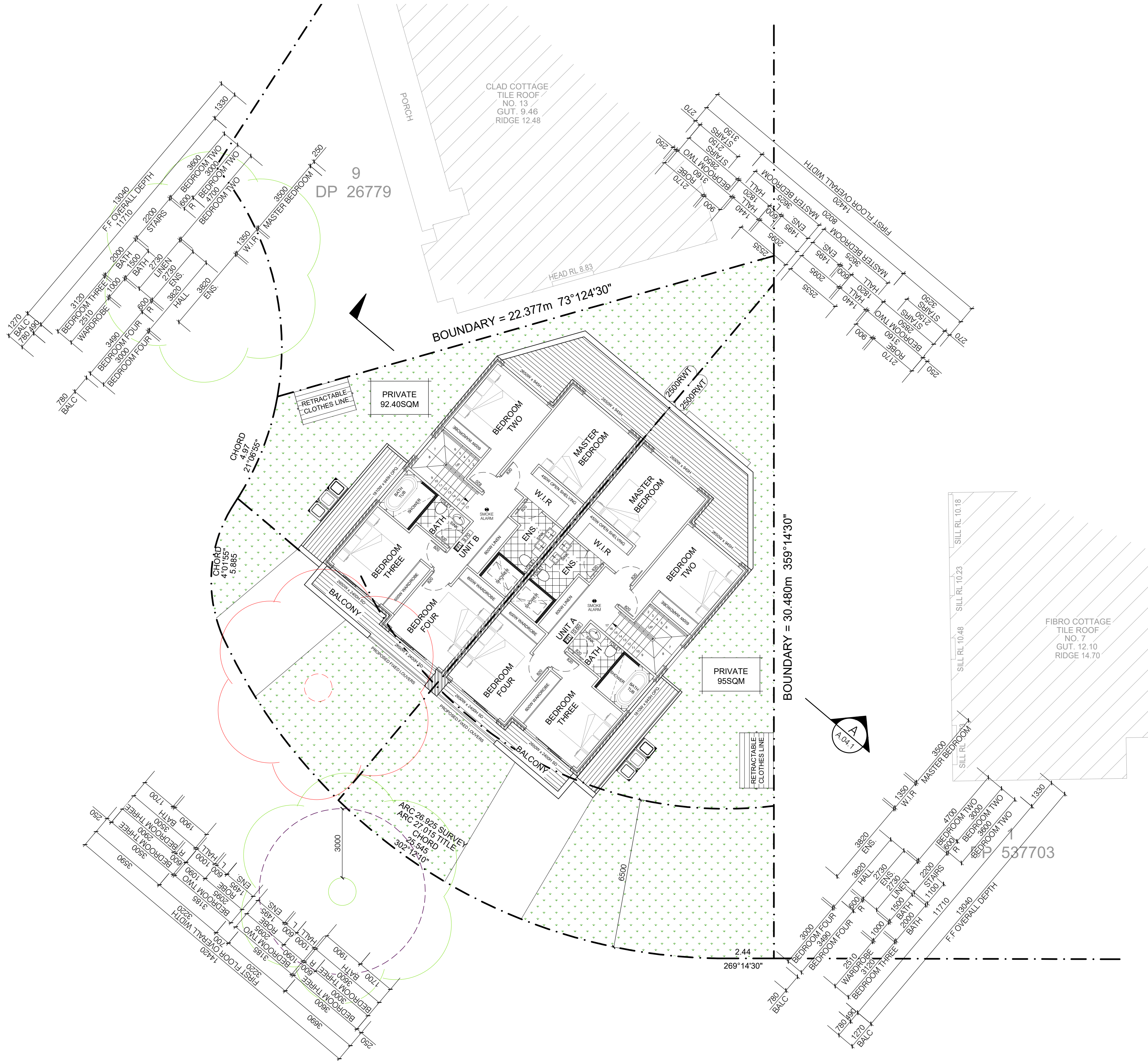

PROPOSED FIRST FLOOR PLAN

SCALE - 1 : 100

FEMME BUILD

NEW CONSTRUCTION
REMODELS
ADDITIONS
RENOVATIONS

0403 132 106
info@femmebuild.com.au

COPYRIGHT 2022 FEMME BUILD
REPRODUCTION OF THE WHOLE OR PART OF THE DOCUMENT CONSTITUTES AND INFRINGES COPYRIGHT. THE INFORMATION, IDEAS AND CONCEPTS CONTAINED IN THIS DOCUMENT IS / ARE CONFIDENTIAL. THE RECIPIENT(S) OF THIS DOCUMENT IS / ARE PROHIBITED FROM DISCLOSING SUCH INFORMATION IDEAS AND CONCEPTS TO ANY PERSON WITHOUT PRIOR WRITTEN CONSENT OF THE COPYRIGHT HOLDER. CONTRACTOR TO CHECK AND VERIFY ALL LEVELS, DATING & DIMENSIONS ON SITE AND SHALL REPORT ANY DISCREPANCIES OR OMISSIONS TO THIS OFFICE PRIOR TO START OF WORK & DURING THE CONSTRUCTION PHASE. THIS DRAWING IS TO BE READ AND UNDERSTOOD IN CONJUNCTION WITH STRUCTURAL, MECHANICAL, ELECTRICAL AND OR ANY OTHER CONSULTANTS DOCUMENTATION AS MAY BE APPLICABLE TO THE PROJECT PRIOR TO START OF WORK & ITS DURATION. MEASUREMENT SCALING OF THIS DRAWING SHALL ONLY BE PERMITTED IN ITS DIGITAL FORM.

WALL SCHEDULE

WALL SARKING & BULK INSULATION AS
REQUIRED BY ENERGY ASSESSMENT

- CAVITY BRICK WALL.
SELECTED. EXPOSED FACE BRICK
(RE-USE RECYCLED BRICK FROM
DEMOLITION.
- BRICK VENEER WALL.
SELECTED. EXPOSED FACE BRICK
(RE-USE RECYCLED BRICK FROM
DEMOLITION.
INTERIOR FINISH OTHER - PROVIDE
FLUSH PLASTER FINISH.

01	DEVELOPMENT APPLICATION	SK	15.04.22
REV	AMENDMENT DETAILS	BY	DATE

PROJECT STAGE
DEVELOPMENT APP.

PROJECT DETAILS
DUAL-OCCUPANCY

11 BROWNING STREET,
EAST HILLS

CLIENT DETAILS
MR TOBBAGI

DRAWING TITLE
PROPOSED
FIRST FLOOR PLAN

DRAWN
SK
DESIGNED
FB
CHECK
FB

DATE DRAWN
APRIL 2022
DRAWING SCALE
1 : 100
SHEET SIZE
A1

0 1m 2m 3m 4m 5m 6m 7m 8m 9m 10m
1:100 @ A1 1:200 @ A3 1:267 @ A4

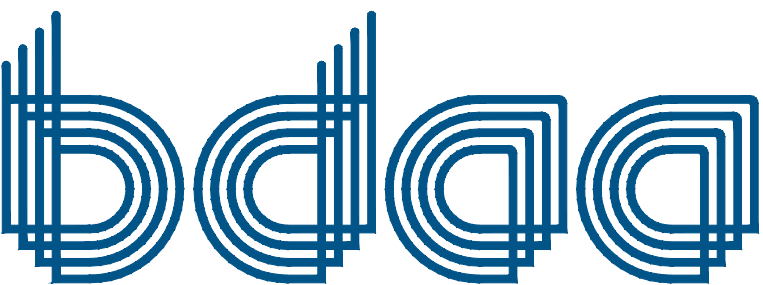

ACCREDITED
BUILDING DESIGNER

ACCREDITATION NUMBER: 6613 - MEMBER NUMBER 6763-21

PROJECT NUMBER
FB0004
DRAWING NUMBER
A.02.2
REVISION
01

ELEVATION DIRECTION

CONSTRUCTION NOTES

- CONFIRM ALL DIMENSIONS ON SITE TO EXISTING RESIDENCE PRIOR TO COMMENCEMENT OF ANY WORK.
- SUPPLY AND INSTALL 'BIFLEX' CHEMICAL TERMITE TREATMENT (UNLESS OTHERWISE APPROVED) TO COMPLY WITH AS3660.1 AND MANUFACTURER'S SPECIFICATIONS
- ALL BRICKWORK (INCLUDING BRICK VENEER) SHALL BE IN ACCORDANCE WITH AS3700- MASONRY CODE
- ALL TIMBER FRAMING SHALL BE IN ACCORDANCE WITH AS1684. - UNLESS OTHERWISE APPROVED ROOF FRAMING SHALL BE OF TRADITIONAL TIMBER FRAMED CONSTRUCTION
- FOR ALL STRUCTURAL MEMBERS, FOOTINGS, & LOAD BEARING WALLS REFER TO STRUCTURAL DOCUMENTATION PREPARED BY ENGINEERS.

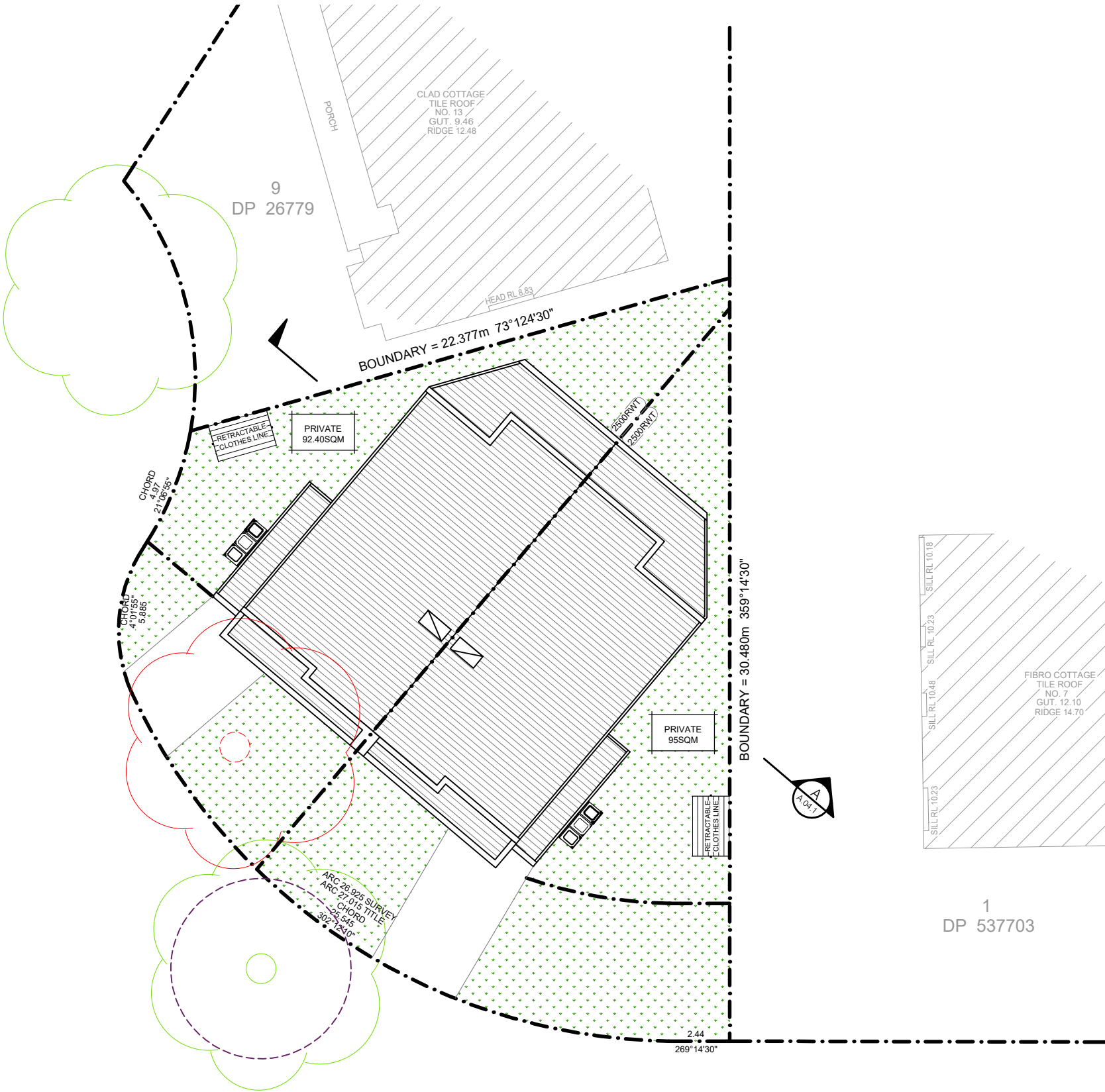

PROPOSED ROOF PLAN
SCALE - 1 : 200

FEMME BUILD

NEW CONSTRUCTION
REMODELS
ADDITIONS
RENOVATIONS

0403 132 106
info@femmebuild.com.au

COPYRIGHT 2022 FEMME BUILD
REPRODUCTION OF THE WHOLE OR PART OF THIS DOCUMENT CONSTITUTES AND INFRINGES COPYRIGHT. THE INFORMATION, IDEAS AND CONCEPTS CONTAINED IN THIS DOCUMENT IS / ARE CONFIDENTIAL. THE RECIPIENT(S) OF THIS DOCUMENT IS / ARE PROHIBITED FROM DISCLOSING SUCH INFORMATION IDEAS AND CONCEPTS TO ANY PERSON WITHOUT PRIOR WRITTEN CONSENT OF THE COPYRIGHT HOLDER.
CONTRACTOR TO CHECK AND VERIFY ALL LEVELS, DATINGS & DIMENSIONS ON SITE AND SHALL REPORT ANY DISCREPANCIES OR OMISSIONS TO THIS OFFICE PRIOR TO START OF WORK & DURING THE CONSTRUCTION PHASE. THIS DRAWING IS TO BE READ AND UNDERSTOOD IN CONJUNCTION WITH STRUCTURAL, MECHANICAL, ELECTRICAL AND OR ANY OTHER CONSULTANT(S) DOCUMENTATION AS MAY BE APPLICABLE TO THE PROJECT PRIOR TO START OF WORK & ITS DURATION. MEASUREMENT SCALING OF THIS DRAWING SHALL ONLY BE PERMITTED IN ITS DIGITAL FORM.

01	DEVELOPMENT APPLICATION	SK	15.04.22
REV	AMENDMENT DETAILS	BY	DATE

PROJECT STAGE
DEVELOPMENT APP.

PROJECT DETAILS
DUAL-OCCUPANCY

**11 BROWNING STREET,
EAST HILLS**

CLIENT DETAILS
MR TOBBAGI

DRAWING TITLE
**PROPOSED
ROOF PLAN**

DRAWN

SK

DESIGNED

FB

CHECK

FB

DATE DRAWN
APRIL 2022

DRAWING SCALE
1 : 200

SHEET SIZE
A3

0 1m 2m 3m 4m 5m 6m 7m 8m 9m 10m
1:100 @ A1 1:200 @ A3 1:267 @ A4



**ACCREDITED
BUILDING DESIGNER**

ACCREDITATION NUMBER: 6613 - MEMBER NUMBER 6763-21

PROJECT NUMBER FB0004	DRAWING NUMBER A.02.3	REVISION 01
---------------------------------	---------------------------------	-----------------------

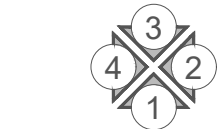

ELEVATION DIRECTION

FEMME BUILD

NEW CONSTRUCTION
REMODELS
ADDITIONS
RENOVATIONS

0403 132 106
info@femmebuild.com.au

COPYRIGHT 2022 FEMME BUILD
REPRODUCTION OF THE WHOLE OR PART OF THIS DOCUMENT CONSTITUTES AND
INFRINGES COPYRIGHT. THE INFORMATION, IDEAS AND CONCEPTS CONTAINED IN THIS
DOCUMENT IS / ARE CONFIDENTIAL. THE RECIPIENT(S) OF THIS DOCUMENT IS / ARE
PROHIBITED FROM DISCLOSING SUCH INFORMATION IDEAS AND CONCEPTS TO ANY
PERSON WITHOUT PRIOR WRITTEN CONSENT OF THE COPYRIGHT HOLDER.
CONTRACTOR TO CHECK AND VERIFY ALL LEVELS, DATUMS & DIMENSIONS ON SITE AND
SHALL REPORT ANY DISCREPANCIES OR OMISSIONS TO THIS OFFICE PRIOR TO START OF
WORK & DURING THE CONSTRUCTION PHASE. THIS DRAWING IS TO BE READ AND
UNDERSTOOD IN CONJUNCTION WITH STRUCTURAL, MECHANICAL, ELECTRICAL AND OR
ANY OTHER CONSULTANT(S) DOCUMENTATION AS MAY BE APPLICABLE TO THE PROJECT
PRIOR TO START OF WORK & ITS DURATION. MEASUREMENT SCALING OF THIS
DRAWING SHALL ONLY BE PERMITTED IN ITS DIGITAL FORM.

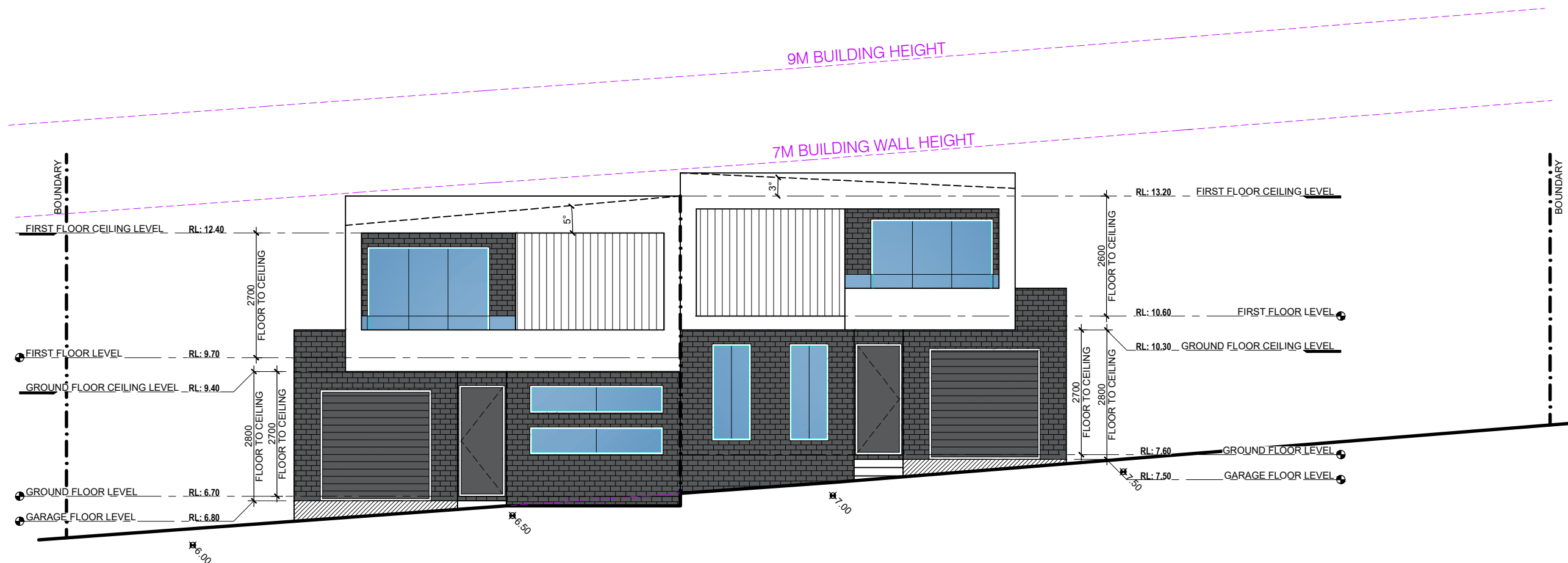

1. PROPOSED SOUTHERN ELEVATION

SCALE - 1 : 100

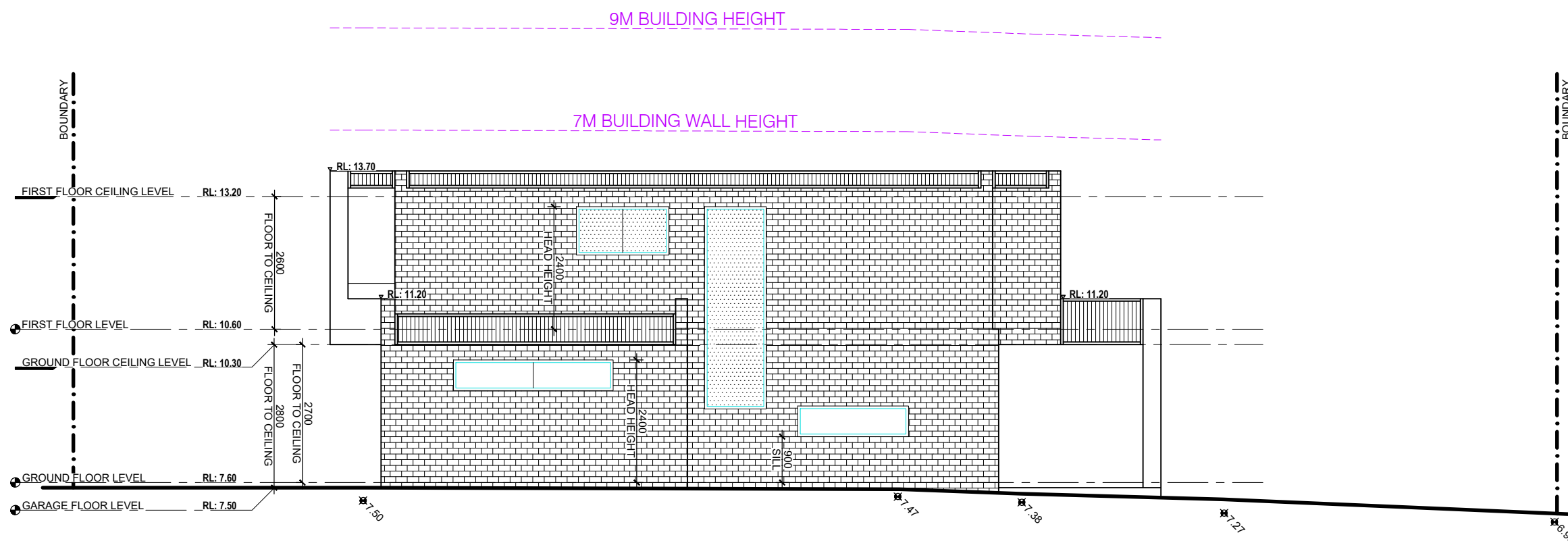

2. PROPOSED EASTERN ELEVATION

SCALE - 1 : 100

01	DEVELOPMENT APPLICATION	SK	15.04.22
REV	AMENDMENT DETAILS	BY	DATE

PROJECT STAGE
DEVELOPMENT APP.

PROJECT DETAILS
DUAL-OCCUPANCY

**11 BROWNING STREET,
EAST HILLS**

CLIENT DETAILS
MR TOBBAGI

DRAWING TITLE
**PROPOSED
ELEVATIONS 1 & 2**

DRAWN
SK
DESIGNED
FB
CHECK
FB

DATE DRAWN
APRIL 2022
DRAWING SCALE
1 : 100
SHEET SIZE
A3

0 0.5m 1m 2m 3m 4m 5m
X 1:50 @ A1 1:100 @ A3 1:141 @ A4



**ACCREDITED
BUILDING DESIGNER**

ACCREDITATION NUMBER: 6613 - MEMBER NUMBER 6763-21

PROJECT NUMBER FB0004	DRAWING NUMBER A.03.1	REVISION 01
--------------------------	--------------------------	----------------

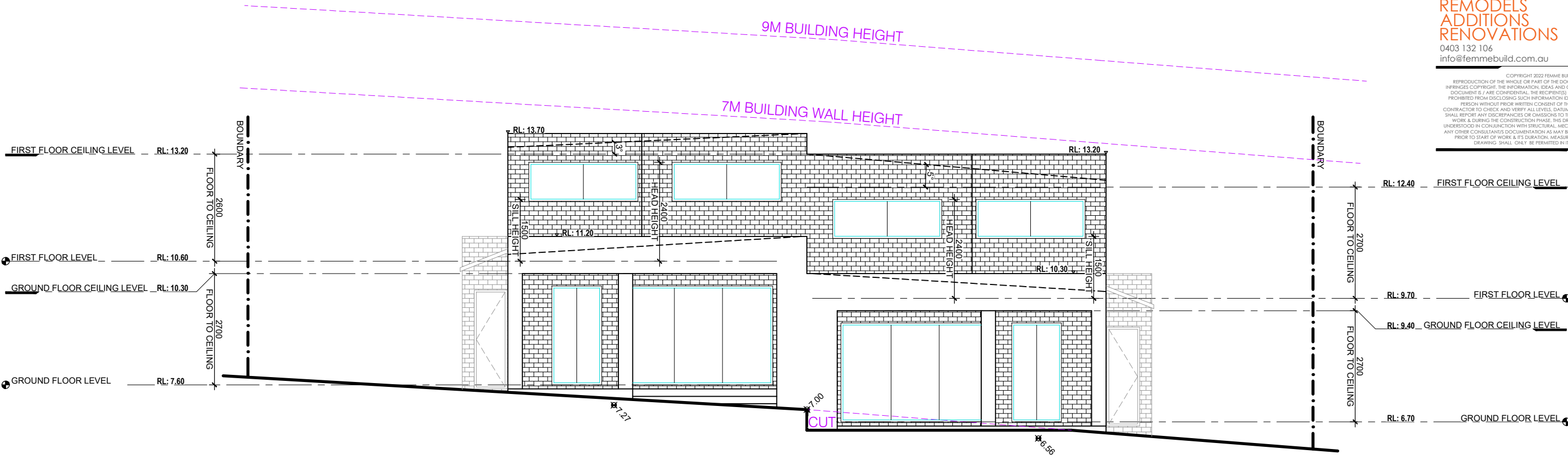

3. PROPOSED NORTHERN ELEVATION
SCALE - 1 : 100

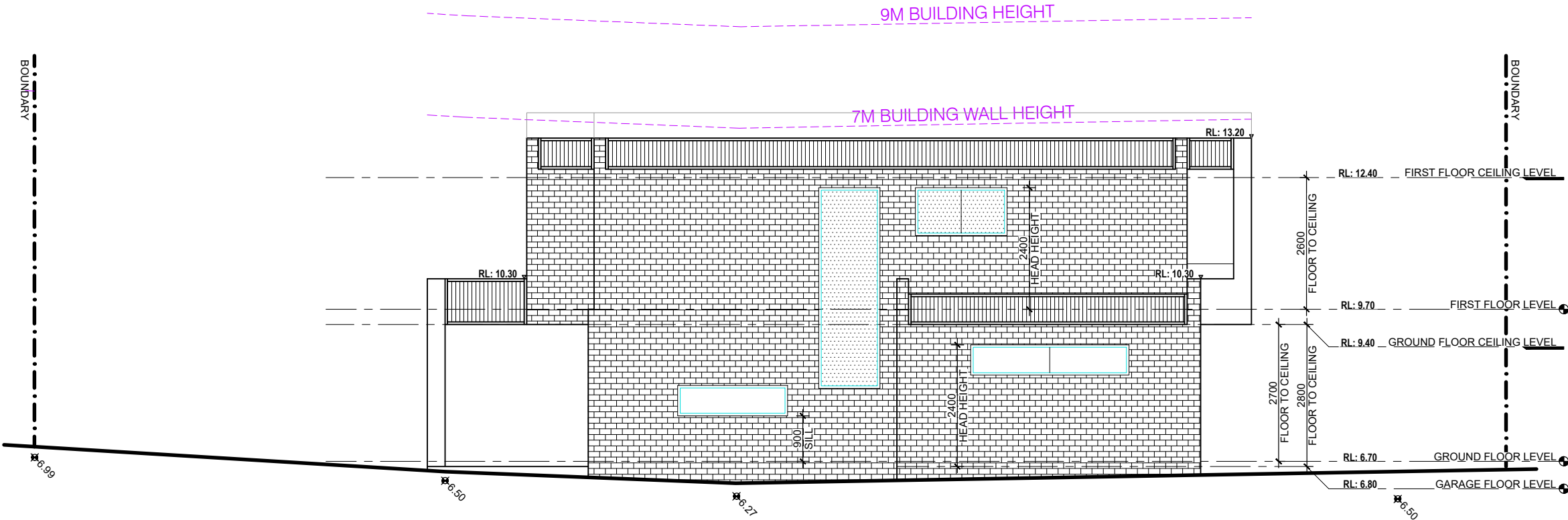

4. PROPOSED WESTERN ELEVATION
SCALE - 1 : 100

01	DEVELOPMENT APPLICATION	SK	15.04.22
REV	AMENDMENT DETAILS	BY	DATE

PROJECT STAGE
DEVELOPMENT APP.

PROJECT DETAILS
DUAL-OCCUPANCY

**11 BROWNING STREET,
EAST HILLS**

CLIENT DETAILS
MR TOBBAGI

DRAWING TITLE
**PROPOSED
ELEVATIONS 3 & 4**

DRAWN
SK
DESIGNED
FB
CHECK
FB

DATE DRAWN
APRIL 2022
DRAWING SCALE
1 : 100
SHEET SIZE
A3









0 0.5m 1m 2m 3m 4m 5m
X 1:50 @ A1 1:100 @ A3 1:141 @ A4



**ACCREDITED
BUILDING DESIGNER**

ACCREDITATION NUMBER: 6613 - MEMBER NUMBER 6763-21

PROJECT NUMBER FB0004	DRAWING NUMBER A.03.2	REVISION 01
---------------------------------	---------------------------------	-----------------------

WALL SCHEDULE								
 270mm CAVITY BRICK 110mm BRICK SKIN 50mm CAVITY 110mm BRICK SKIN	 230mm DOUBLE BRICK 110mm BRICK SKIN 10mm MORTAR 110mm BRICK SKIN	 110mm SINGLE BRICK 110mm BRICK SKIN	 230mm BRICK VENEER 110mm BRICK SKIN 50mm CAVITY 90mm STUD	 217mm HEBEL 77mm HEBEL SKIN 50mm CAVITY 90mm STUD	 140mm EXTERNAL STUD 50mm CLADDING 90mm STUD	 90mm INTERNAL STUD 90mm STUD	 190mm RETAINING WALL CONCRETE BLOCK	 400mm HABITABLE BASEMENT 190mm CONCRETE BLOCK 100mm CAVITY 110mm BRICK SKIN
NOTES 1. THIS SCHEDULE DETAILS MAIN WALL COMPONENTS ONLY AND THE MEASUREMENTS GIVEN DO NOT INCLUDE RENDER, PLASTER OR THE LIKE. THEY ARE PROVIDED FOR CONSTRUCTION PURPOSES AND SUCH DO NOT REPRESENT THE FINAL WALL THICKNESS. 2. EXISTING WALLS SHOWN SOLID HATCHED. 3. THE ITEMS PROVIDED ABOVE ARE A GENERAL LIST OF WALL TYPES. VERIFY ALL DISCREPANCIES WITH THE DESIGNER BEFORE COMMENCING CONSTRUCTION								

FEMME BUILD

NEW CONSTRUCTION
REMODELS
ADDITIONS
RENOVATIONS

0403 132 106
info@femmebuild.com.au

COPYRIGHT 2022 FEMME BUILD
REPRODUCTION OF THE WHOLE OR PART OF THIS DOCUMENT CONSTITUTES AND INFRINGES COPYRIGHT. THE INFORMATION, IDEAS AND CONCEPTS CONTAINED IN THIS DOCUMENT IS / ARE CONFIDENTIAL. THE RECIPIENTS OF THIS DOCUMENT IS / ARE PROHIBITED FROM DISCLOSING SUCH INFORMATION IDEAS AND CONCEPTS TO ANY PERSON WITHOUT PRIOR WRITTEN CONSENT OF THE COPYRIGHT HOLDER. CONTRACTOR TO CHECK AND VERIFY ALL LEVELS, DATUMS & DIMENSIONS ON SITE AND SHALL REPORT ANY DISCREPANCIES OR OMISSIONS TO THIS OFFICE PRIOR TO START OF WORK & DURING THE CONSTRUCTION PHASE. THIS DRAWING IS TO BE READ AND UNDERSTOOD IN CONJUNCTION WITH STRUCTURAL, MECHANICAL, ELECTRICAL AND OR ANY OTHER CONSULTANT'S DOCUMENTATION AS MAY BE APPLICABLE TO THE PROJECT PRIOR TO START OF WORK & ITS DURATION. MEASUREMENT SCALING OF THIS DRAWING SHALL ONLY BE PERMITTED IN ITS DIGITAL FORM.

SUMMARY OF BASIX COMMITMENTS						
This is a summary of the BASIX Commitments as detailed in the BASIX Certificate. Builders and Owners must refer to the CURRENT BASIX Certificate for Complete details. For definitions refer to basix.nsw.gov.au						
WATER COMMITMENTS						
FIXTURES						
ALL SHOWER HEADS	ALL TOILETS	ALL KITCHEN TAPS	ALL BATHROOM TAPS			
3STAR(>7.5 but <=8l/min)	3 STAR	3 STAR	3 STAR			
ALTERNATIVE WATER SOURCE						
DWELLING No.	RAINWATER TANK SIZE	CONFIGURATION				
A	2500 LITRES Min.	ROOF AREA - 120m²	-			
B	2500 LITRES Min.	ROOF AREA - 120m²	-			
DWELLING No.	L/SCAPE CONNECTION	TOILET CONNECTION	L/DRY CONNECTION			
A	YES	YES	YES			
B	YES	YES	YES			
THERMAL COMMITMENTS						
FLOOR, WALLS & CEILING/ROOF						
CONSTRUCTION	ADDITIONAL INSULATION (R-VALUE)		OTHER			
FLOOR-CONCRETE SLAB ON GROUND	NIL		FRAMED, MEDIUM (SOLAR ABSORPTANCE 0.475 - 0.70)			
EXTERNAL WALL - CAVITY BRICK	0.50 (OR 1.17 INCLUDING CONSTRUCTION)					
EXTERNAL WALL - BRICK VENEER	1.86 (OR 2.40 INCLUDING CONSTRUCTION)					
INTERNAL WALL - SHARED WITH GARAGE - SINGLE SKIN MASONRY	NIL					
CEILING AND ROOF - FLAT CEILING FLAT ROOF - FRAMED	CEILING: 3.5 (UP); ROOF: FOL/SARKING					
ENERGY COMMITMENTS						
HOT WATER		BATH/KITCH/L'DRY VENTILATION SYSTEM				
DWELLING No.	HOT WATER SYSTEM	EACH ROOM	OPERATION CONTROL			
A	GAS INSTANTANEOUS 3 STARS	INDIVIDUAL FAN, DUCTED TO ROOF.	MANUAL SWITCH ON/OFF			
B	GAS INSTANTANEOUS 3 STARS	INDIVIDUAL FAN, DUCTED TO ROOF.	MANUAL SWITCH ON/OFF			
COOLING		HEATING				
DWELLING No.	LIVING AREAS	BEDROOM AREAS	LIVING AREAS	BEDROOM AREAS		
A	3 PHASE AIRCONDITIONING EER<2.5	3 PHASE AIRCONDITIONING EER<2.5	3 PHASE AIRCONDITIONING EER<2.5	3 PHASE AIRCONDITIONING EER<3.0 - 3.5		
B	3 PHASE AIRCONDITIONING EER<2.5	3 PHASE AIRCONDITIONING EER<2.5	3 PHASE AIRCONDITIONING EER<2.5	3 PHASE AIRCONDITIONING EER<2.5		
ARTIFICIAL LIGHTING						
DWELLING No.	BEDROOMS	LIVING/DIN.	KITCHENS	BATH/WC	LAUNDRY	HALLWAYS
A	4	2	YES	YES	YES	YES
B	4	2	YES	YES	YES	YES
NATURAL LIGHTING						
DWELLING No.	BATH/WC	KITCHENS	BEDROOMS	-	-	-
A	2	1	4	-	-	-
B	2	1	4	-	-	-
ALTERNATIVE ENERGY						
DWELLING No.	TYPE					
A						
B						
APPLIANCES & OTHER EFFICIENCY MEASURES						
DWELLING No.	COOKTOP/OVEN	WELL VENT. FRIDGE SPACE	DRYING LINE			
A	GAS COOKTOP ELECTRIC OVEN	YES	YES - FIXED OUTDOOR			
B	GAS COOKTOP ELECTRIC OVEN	YES	YES - FIXED OUTDOOR			

PROPOSED SECTION A

SCALE - 1 : 100

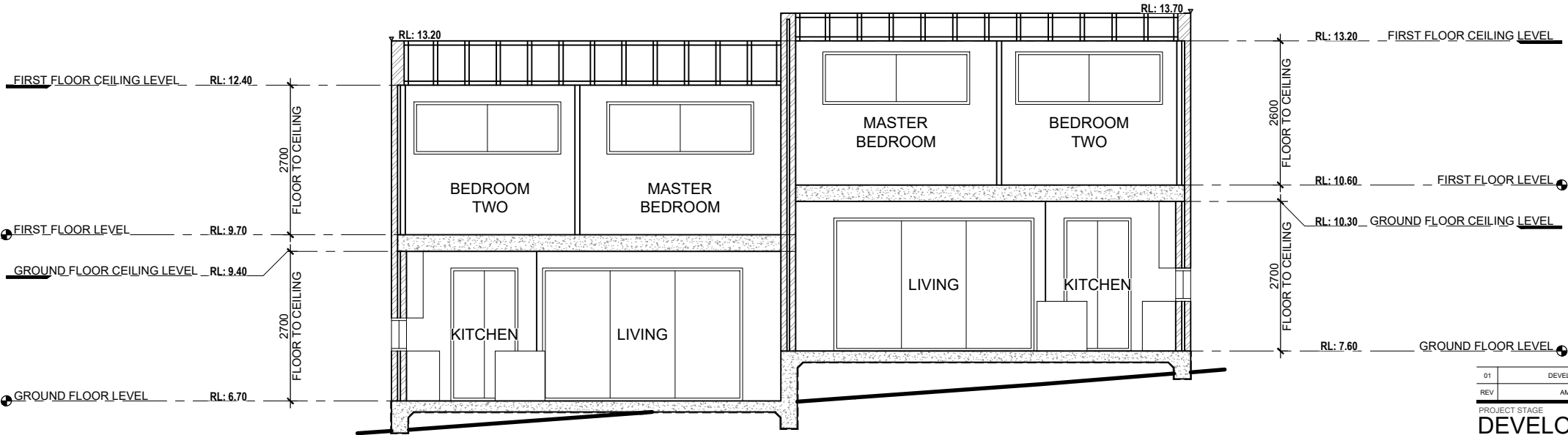

01	DEVELOPMENT APPLICATION	SK	15.04.22
REV	AMENDMENT DETAILS	BY	DATE

PROJECT STAGE
DEVELOPMENT APP.

PROJECT DETAILS
DUAL-OCCUPANCY

11 BROWNING STREET,
EAST HILLS

CLIENT DETAILS
MR TOBBAGI

DRAWING TITLE
PROPOSED
SECTION & DETAILS

DRAWN
SK
DESIGNED
FB
CHECK
FB

DATE DRAWN
APRIL 2022

DRAWING SCALE
AS SHOWN

SHEET SIZE
A3

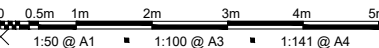

ACCREDITED
BUILDING DESIGNER

ACCREDITATION NUMBER: 6613 - MEMBER NUMBER 6763-21

PROJECT NUMBER FB0004	DRAWING NUMBER A.04.1	REVISION 01
--------------------------	--------------------------	----------------

NEW CONSTRUCTION
REMODELS
ADDITIONS
RENOVATIONS

COPYRIGHT 2022 FEMME BUILD

REPRODUCTION OF THE WHOLE OR PART OF THE DOCUMENT CONSTITUTES AND INFRINGES COPYRIGHT. THE INFORMATION, IDEAS AND CONCEPTS CONTAINED IN THIS DOCUMENT IS / ARE NOT TO BE REPRODUCED OR TRANSMITTED IN ANY FORM OR BY ANY MEANS, ELECTRONIC OR MECHANICAL, INCLUDING PHOTOCOPYING, RECORDING, OR BY ANY INFORMATION STORAGE AND RETRIEVAL SYSTEM. THIS DOCUMENT IS / ARE PROHIBITED FROM DISCLOSING SUCH INFORMATION IDEAS AND CONCEPTS TO ANY PERSON WITHOUT PRIOR WRITTEN CONSENT OF THE COPYRIGHT HOLDER.

CONTRACTOR TO CHECK AND VERIFY ALL LEVELS, DATUMS & DIMENSIONS ON SITE AND SHALL REPORT ANY DISCREPANCY TO THE ARCHITECT PRIOR TO PROCEEDING WITH THE WORK & DURING THE CONSTRUCTION PHASE. THIS DRAWING IS TO BE READ AND UNDERSTOOD IN CONJUNCTION WITH STRUCTURAL, MECHANICAL, ELECTRICAL AND OR ANY OTHER CONSULTANT DRAWINGS. ANY DISCREPANCY OR CONFLICT PRIOR TO STARTING PRIOR TO START OF WORK & ITS DURATION, MEASUREMENT SCALING OF THE DRAWING SHALL ONLY BE PERMITTED IN ITS DIGITAL FORM.

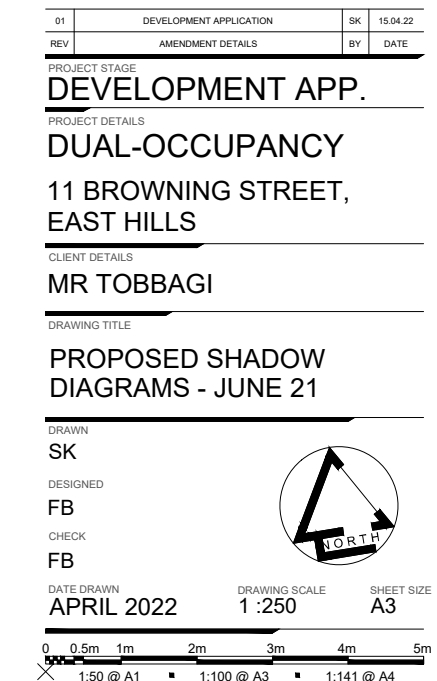

ACCREDITATION NUMBER: 6613 - MEMBER NUMBER 6763-21

PROJECT NUMBER	DRAWING NUMBER	REVISION
FB0004	A.06.1	01